

Our Team

□ Dr. Leong Chee San BDS(Malaya), MFGDP(UK), MClinDent(Prosthodontics)(London), MFDS RCS(Edinburgh), FICDCE National Specialists Register No: 128515

马来西亚牙外科学士, 英格兰皇家牙科学院全科文凭, 英国伦敦大学临床牙科(修复学)硕士, 英国爱丁堡皇家牙科学院院士, 国际持续牙科教育学院院士

□ Dr. (Puan) Rozita binti Khamis BDS (Malaya)

□ Dr. Tan Soon Teik BDS (Malaya), MFDS RCS(Edinburgh)
马来西亚牙外科学士, 英国爱丁堡皇家牙科学院院士

□ Dr. (Mrs) Chye Mei Ling BDS(UM)

□ Dr. Pang Chiang Sin BDS (Malaya)
彭建兴医生 马大牙外科学士

□ Dr. Chia Lee Boon DDS (UKM)
谢利文医生 国大牙外科学士

□ Dr. Pang Chiang Sin BDS (Malaya)

□ Dr. Pang Chiang Sin BDS (Malaya)

□ Dr. Pang Chiang Sin BDS (Malaya)

The clinics are equipped with state of the art equipments and facilities in order to provide high standard of dental care. We have **digitalized intra-oral and extra-oral** (Cephalometric, Panorama, 3D Tomogram) **X-ray system** to help in more accurate diagnosis and treatment. We are among the first clinic in Johor with **laughing gas facility** for the **anxious patients**. We have air-abrasion (**no-drill filling**) and computerized "**painless**" **injection system to reduce fear and discomfort** of the patients. In addition, we have our attached **dental laboratory** and skillful technicians to produce plastic **denture, full porcelain (alumina or zirconia) veneers, crowns and bridges**.

We are "**paperless**" clinics with custom made **Practice Management Software** developed since 1994. All the patients' records and radiographs are in **digital format** so the information can be saved and retrieved in efficiently and accurately. With the built in **Customer Relation Management** software, we are able to trace and follow-up patients that might have difficulties or complications after dental treatment, so that follow-up can be done to ensure their **well being** and ultimately, their **satisfaction**.

Contact Us/Locations



Website: www.gigi.my

Email: info@gigi.my

TAMAN U DENTAL SURGERY S/B

大学城牙科

KLINIK PERGIGIAN TAMAN U

26A, Jalan Kebudayaan 1, Taman Universiti, 81300 Skudai, Malaysia.
Tel: +607-521 1111, Fax: 607-5208508, HP :6014-888 9000, SMS :6012-8 800 100

Skype: udentaltmnu

QQ: 582081005

<http://facebook.com/udentalmalaysia>

U DENTAL CENTER 优牙科中心 PUSAT PERGIGIAN U

30A, Jln. Indah 16/5,

Taman Bukit Indah, 81200 Johor Bahru, Malaysia.

Tel/Fax: +607-232 4444, SMS:6014-9 900 900

Skype: udentalbukitindah

U DENTAL CENTER @ SENTOSA 新山大丰 优牙科中心

PUSAT PERGIGIAN U @ SENTOSA

25A, Jalan Sutera, Taman Sentosa, 80150 Johor Bahru, Malaysia.

Tel :+6 07-3333 000

CONSULTATION HOURS

9.00a.m-9.00p.m Daily

Please call for an appointment or book an appointment online.

Closed on selected public holidays

Appointment Policy:

- No deposit is required except previous appointment failed to attend.
- New patients please come 10 minutes earlier for registration and fill in Medical History Form.
- Appointment patients late more than 10 minutes will lost the priority.
- International/Outstation patients please plan your itinerary to avoid delay in your treatment.

WELCOME TO
TAMAN U DENTAL SURGERY
&
U DENTAL CENTERS



We strive to offer **high quality dental care** at an **affordable price**. We try hard to maximize the **value** for money of our patients. Our **staff** are well trained and all of us have to follow a set of well-proven standard **operating procedures** to ensure patient safety and **optimal treatment outcome**. We pay great **attention to details**, and that minute, unseen, **heart-felt quality** is becoming our brand positioning.

Dental treatment is **personnl**. We recognize that no two patients are alike, and furthermore, no two teeth in the same patient are alike. We **listen** to the patients carefully to understand their **concern**, their **fear** and what they really **want** For more complex treatments, we will explain the **advantages and disadvantages** of each procedures, the **treatment options and alternatives**. We printed our own treatments brochures to be distributed to the patients that might need the particular treatment. Hence, patient is provided with necessary **information** and guided to make **informed decision and consent** to the best of their welfare, before embarking on a treatment plan.

Our Services

GENERAL /FAMILY DENTISTRY 一般/家庭牙科 PERGIAN BIASA/SEKELUARGA

- Basic examination 检查/咨询
Permeriksaan Permulaan dan Perundingan
- Routine scaling and powder /air polishing 洗牙 *Cuci dan polish gigi*
- Preventive 预防牙科 *Pencegahan*
Fissure sealant 凹沟充填 Tutup lekuk permukaan gigi
Topical Flouride 局部氟化物治疗 Florida untuk mengerasakan permukaan gigi
- Fillings 洗牙 *Tampalan*
- Extractions 拔牙 *Cabutan*
- Wisdom teeth removal 拔/阻生智慧牙
Pembedahan gigi geraham bongsu
- Comprehensive examination and diagnosis with treatment plans
全面检查和诊断以治疗计划 *Pemeriksaan dan rancangan rawatan terperinci*
- Braces/ Orthodontics 牙科矫形 (绑牙) *Ikat Gigi*
Children / Students and Adults
Fixed braces or Removable
Translucence or tooth coloured brackets
Growth modification for children
Close gaps for adult missing teeth
- Metal Free Crowns, Bridges & Veneers
- Veneer 瓷贴面 *Veneer permukaan*
- Restorative 牙齿修复 *Pemulihan*
For badly/frequently broken teeth
- Crown 套牙 *Sarung gigi*
Metal/gold
Full porcelain/Alumina/Zirconia/Proccera
Mixed (metal+porcelain)
- Bridge 牙桥 *Jambatan gigi*
Joining teeth to close gap
- Prosthodontics 假牙 *Gigi Palsu*
For replacement of missing teeth
Denture – Plastic /Metal /Soft plastic
- Implants 人工植牙 *Tanam Gigi*
Titanium implants:
NobelBiocare/Ankylos/Dentium
Implant Direct/Megagen
Mini-implants: Imtec, MDI
- Root Canal Treatment (Endodontics) 根管治疗 *Rawatan akar*
Front teeth or back teeth
- Periodontics 牙周病 *Rawatan Gusi/Tulang Gum*
- Guided Bone/Gum Regeneration
Artificial bone chip
Resorbable skin/membrane
Bone augmentation: Onlay/Sinus graft
Hip graft to jaw (Hospital Charges)

Facilities and Equipments



Extra-oral radiographic system: Dental panoramic tomography (DPT) or Orthopantomogram(OPG)

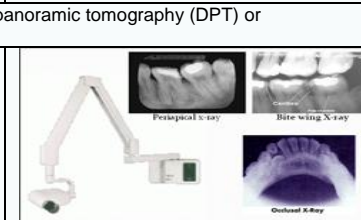

Intra-oral Radiographic System



Power Whitening Systems

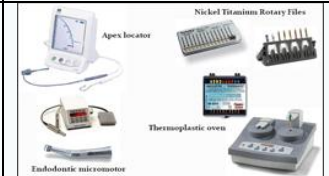

Endodontic Equipments



3D Cross-sectional Tomogram for implantology.



Intra-oral Cameras : Better communication and informed decisions.



DSLR Cameras with Ring Flash: A picture says a thousand words



Digital Radiography System: For ALL intra-and extra-oral X-ray.



Infection Control System : Autoclaves (High Temperature High Pressure Sterilizer)



Air/Powder Polisher



Fillings without a drill (Air-abrasion)



Implantology System



Nitrous Oxide Sedation for anxious patients: Flowmeter and Pulse-oximeter

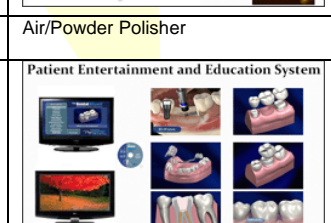

Wide Screen LCD TV
Patient Entertainment and Education System



Binocular Loupes and LED Illumination



Comfortable dental chairs with Fibre-optic handpieces/drills. We practices "One patient one handpiece" policy: All of the handpieces are autoclaved before reuse.

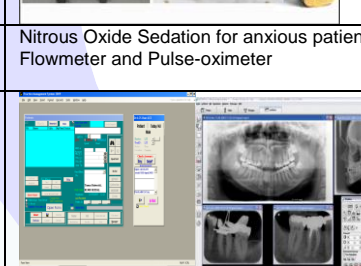

Fully computerized and digitalized patient records and x-rays.

FINANCIAL POLICY

We accept Cash, Credit Cards (Visa and MasterCard) with Chip.



COMPLAINT POLICIES AND RESPOND PROTOCOLS

We are committed to providing a high quality service to all our patients, but if there is any short-coming please let us know. This will help us to learn from our mistakes and improve our standard of care. We hope to be able to resolve your complaint simply, quickly, fairly and confidentially. We shall try to resolve the complaint within 14 days. An unresolved complaints shall be referred for mediation by the Malaysian Dental Association, failing which we shall forwards the complaint to the Director General, Ministry of Health. Details of the policies and protocols available online and a copy can be requested from the front desk.